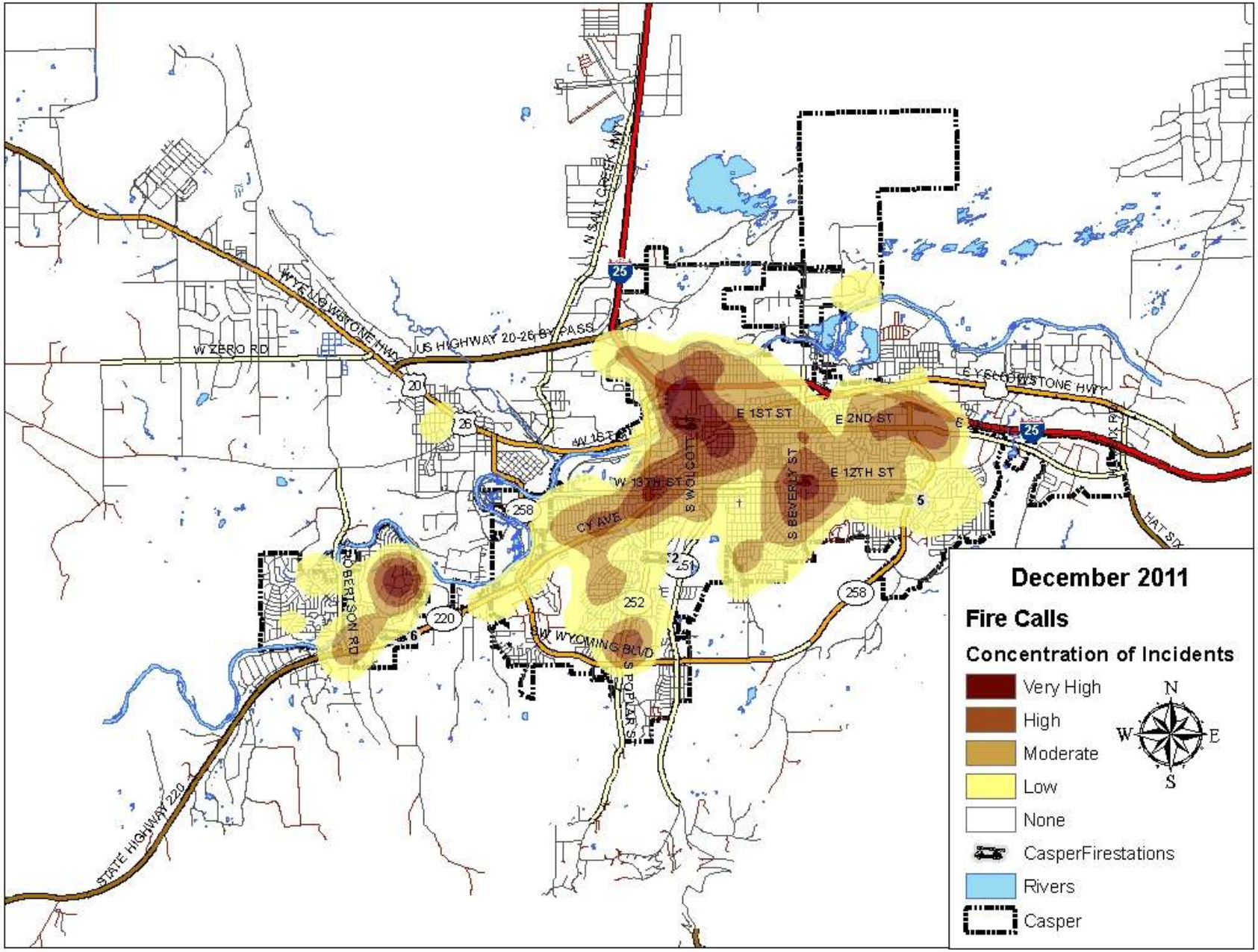
December 2011
Fire Calls
Concentration of Incidents
Very High
High
Moderate
Low
None
CasperFirestations
Rivers
Casper
N
W
E
S
W ZERO RD
WYELLOWSTONE HWY
US HIGHWAY 20-26 BY PASS
N SALT CREEK HWY
E 1ST ST
E 2ND ST
E 12TH ST
W 13TH ST
W 15TH ST
S WOLCOTT
S BEVERLY ST
CY AVE
ROBERTSON RD
W WYOMING BLVD
S POPLAR ST
STATE HIGHWAY 220
HAT SIX
25
20
26
258
220
251
252
5